



**SAN ANTONIO WATER SYSTEM
C-5 CULEBRA – CASTROVILLE TO LAREDO AND C-28 ZARZAMORA CREEK SAN
GABRIEL TO NW 23RD STREET, PHASE 1A
SAWS JOB NO. 14-4507
LAREDO STREET TO LOMA VISTA TO CHIHUAHUA PROJECT
SAWS JOB NO.14-4007**

SAWS SOLICITATION NO. CD-B-14-060-MF

ADDENDUM NO. 4

October 24, 2014



Consulting Engineer: CP&Y, Inc., TBEF Registration, #F-1741

Addendum No. 4

C-5 Culebra – Castroville to Laredo and C-28 Zarzamora Creek San Gabriel to NW 23rd Street, Phase 1A

SAWS Job No.14-4507

Laredo Street to Loma Vista to Chihuahua Project

SAWS Job No.14-4007

Solicitation No. CD-B-14-060-MF

SAN ANTONIO WATER SYSTEM

C-5 Culebra – Castroville to Laredo and C-28 Zarzamora Creek San Gabriel to NW 23rd Street, Phase 1A

SAWS Job No.14-4507

Laredo Street to Loma Vista to Chihuahua Project

SAWS Job No.14-4007

Solicitation No. CD-B-14-060-MF

ADDENDUM NO. 4

October 24, 2014

This addendum, applicable to project noted above, is an amendment to the bidding and specification documents and as such shall be a part of and included in the Contract. Acknowledge receipt of this addendum by entering the addendum number and issue date in the spaces provided on all submitted copies of the proposal.

1.0 Addendum Purpose

The purpose of this addendum is to issue revisions and clarifications for the C-5 Culebra – Castroville to Laredo and C-28 Zarzamora Creek San Gabriel to NW 23rd Street, Phase 1A and Laredo Street to Loma Vista to Chihuahua Project.

2.0 Modifications to Contract Documents

A. Add “Proposal Certification” attached in this addendum

3.0 Plans

A. Delete Sheet C-A-07, Sheet 14 of 45, and replace with attached sheet C-A-07.

B. Delete previously revised Sheet C-LP-01, Sheet 22 of 45, and replace with attached sheet C-LP-01.

ACKNOWLEDGEMENT BY BIDDER

Each bidder is requested to acknowledge receipt of this Addendum No. 4 and the associated attachments by his/her signature affixed hereto and to file same and attach with his/her bid.

The undersigned acknowledges receipt of this Addendum No. 4 along with the bid submitted herewith is in accordance with the information and stipulations set forth.

Date

Signature

END OF ADDENDUM NO. 4

PROPOSAL CERTIFICATION

Accompanying this proposal is a Bid Bond or Certified or Cashier's Check payable to the Order of the San Antonio Water System for _____ dollars (\$_____), which amount represents five percent (5%) of the total bid price. Said bond or check is to be returned to the bidder unless the proposal is accepted and the bidder fails to execute and file a contract within **10** calendar days after the award of the Contract, in which case the check shall become the property of said San Antonio Water System, and shall be considered as payment for damages due to delay and other inconveniences suffered by said San Antonio Water System due to the failure of the bidder to execute the contract. The San Antonio Water System reserves the right to reject any and all bids.

It is anticipated that the Owner will act on this proposal within **60** calendar days after the bid opening. Upon acceptance and award of the contract to the undersigned by the Owner, the undersigned shall execute standard San Antonio Water System Contract Documents and make Performance and Payment Bonds for the full amount of the contract within **10** calendar days after the award of the Contract to secure proper compliance with the terms and provisions of the contract, to insure and guarantee the work until final completion and acceptance, and the guarantee period stipulated, and to guarantee payment of all lawful claims for labor performed and materials furnished in the fulfillment of the contract.

It is anticipated that the Owner will provide written Authorization to Proceed within **30** days after the award of the Contract.

The work called for in this Contract shall commence on the date indicated in the SAWS written Authorization to Proceed. Under no circumstances shall the work commence prior to the date provided for in the SAWS issued, written Authorization to Proceed. Work shall be completed in full within ____ consecutive calendar days.

The undersigned certifies that the bid prices contained in the proposal have been carefully checked and are submitted as correct and final.

The undersigned further acknowledges compliance with "Wage and Labor Standard Provisions" of this contract and the use of the Blue Book rental rates for establishment of equipment rental rates whether owned or leased during the course of this Contract.

In completing the work contained in this proposal the undersigned certifies that bidder's practices and policies do not discriminate on the grounds of race, color, religion, sex or national origin and that the bidder will affirmatively cooperate in the implementation of these policies and practices.

Signed: _____
Company Representative

Company Name



Address

Please return bidder's check to: _____
Company Name

Address

10/22/2014 4:05:15 PM amilks p:\Active Projects\SAWS1105.00 - C-5 & C-28 Zarzamora Creek Plans and Drawings\8.30 Cut Sheets\Phase 1A\1105CSC\top07.dwg

LEGEND

-  ASPH PVMT REPLACEMENT
-  MILL AND OVERLAY LIMITS

SHEET NOTE:
1. REFER TO SHEET C-LP-01 FOR LATERAL PROFILES.

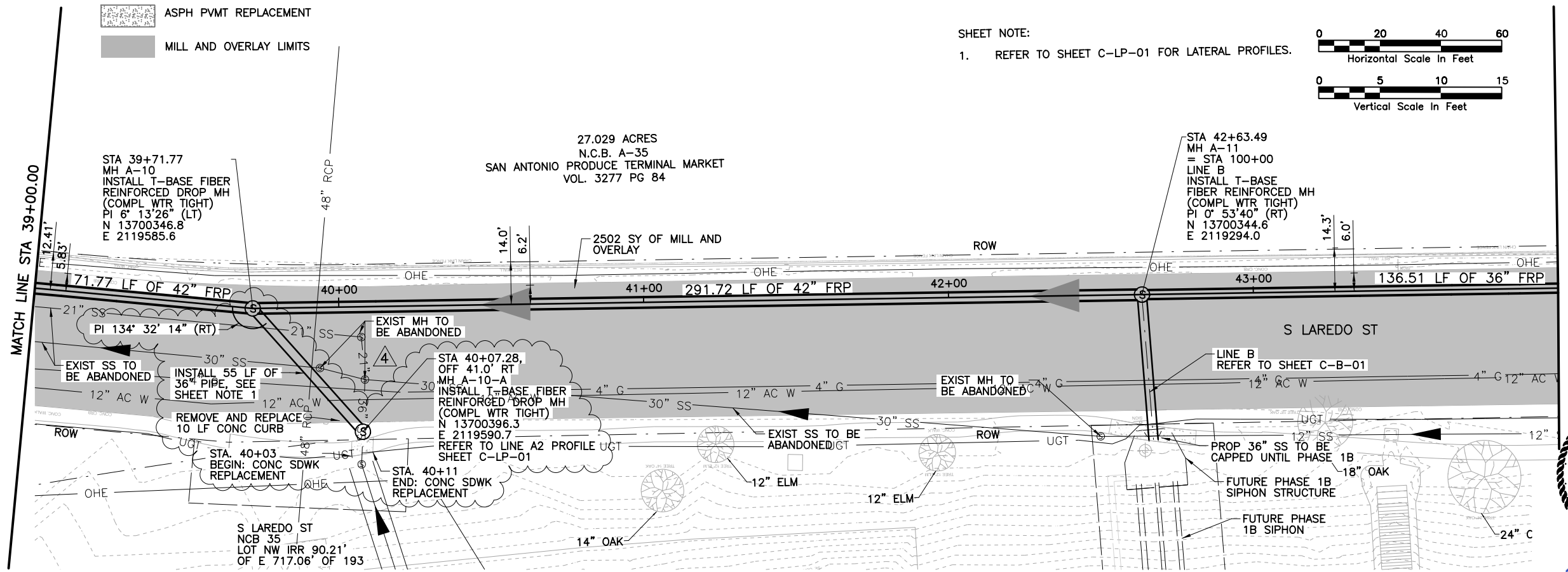
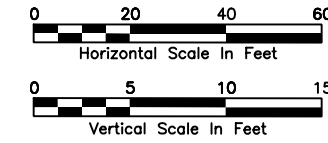

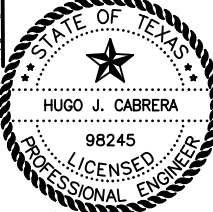
10/22/14

 Hugo Cabrera, P.E.

Station	Prop. Fl. Elev.	Inv. Fl. (In)	Inv. Fl. (Out)	Notes
610	643.3			EXIST GRND ELEV
615	624.6			PROP FL ELEV
620	643.3	624.66	624.66	STA. 39+71.77 MH A-10 GRND. ELEV. 643.6
625	643.6	624.66	624.66	71.77 LF OF 42" FRP @ 0.04%
630	643.5			
635	624.7			
640	643.1			
645	624.7			
650	643.0			
655	624.7			
660	643.8			
665	624.7			
670	643.8			
675	624.7			
680	643.2			
685	624.7			
690	643.8			
695	624.7			
700	643.9			
705	624.7			
710	643.8			
715	624.8			
720	642.9			
725	624.8			
730	642.6			
735	624.8			
740	643.1	625.26	624.74	STA. 42+63.49 MH A-11 GRND. ELEV. 642.7
745	625.4	624.74	624.74	136.51 LF OF 36" FRP @ 0.73%
750	643.5			
755	625.5			
760	643.4			
765	625.6			
770	643.2			
775	625.8			
780	641.9			
785	625.9			
790	641.8			
795	626.0			
800	641.7			
805	626.1			

SAWS JOB NO. 14-4507

CP&Y
300 E. SONTERRA BLVD.
SAN ANTONIO, TX 78258
TBPE REGISTRATION #F-1741

SAN ANTONIO WATER SYSTEM

NO.	REVISION	DATE
4	ADDENDUM	10/22/14

DATE: SEPT 2014
 DESIGNED: LM
 DRAWN: EGG
 REVIEWED: HJC
 CP&Y Proj. No. SAWS1105.00

SAN ANTONIO WATER SYSTEM
 PHASE 1 C-5 - CULEBRA - CASTROVILLE TO LAREDO &
 C-28 - ZARZAMORA CREEK - SAN GABRIEL TO NW 23RD ST

P&P - 42" WW STA 39+00 TO STA 44+00

SHEET C-A-07
 SHEET 14 OF 45

10/23/2014 10:12:42 AM amilks p:\Active Projects\SAWS1105.00 - C-5 & C-28 Zarzamora Creek/8.00 Plans and Drawings/8.30 Cut Sheets/Phase 1A/1105CSC01.dgn

LINE A1
REFER TO SHEET C-A-02

LINE A2
REFER TO SHEET C-A-07

LINE A3
REFER TO SHEET C-A-08

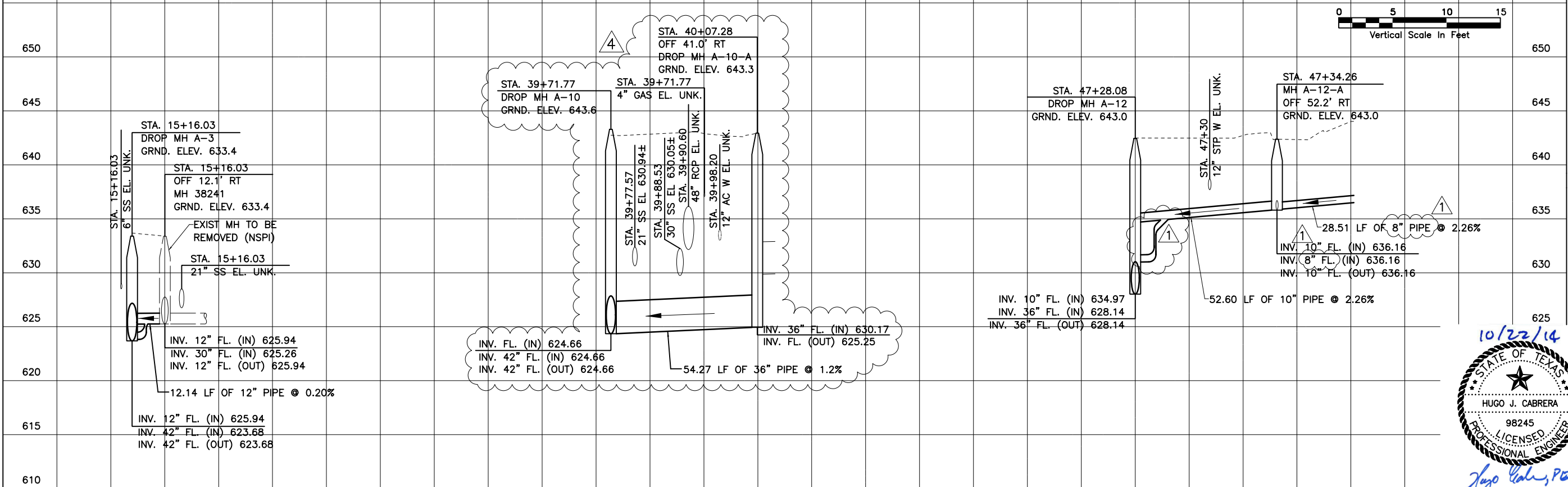
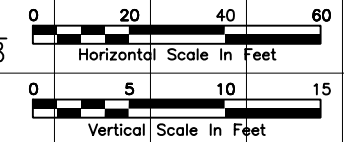

LINE A4
REFER TO SHEET C-A-10

LINE A5
REFER TO SHEET C-A-11

LINE A6
REFER TO SHEET C-A-12

LINE A7
REFER TO SHEET C-A-13

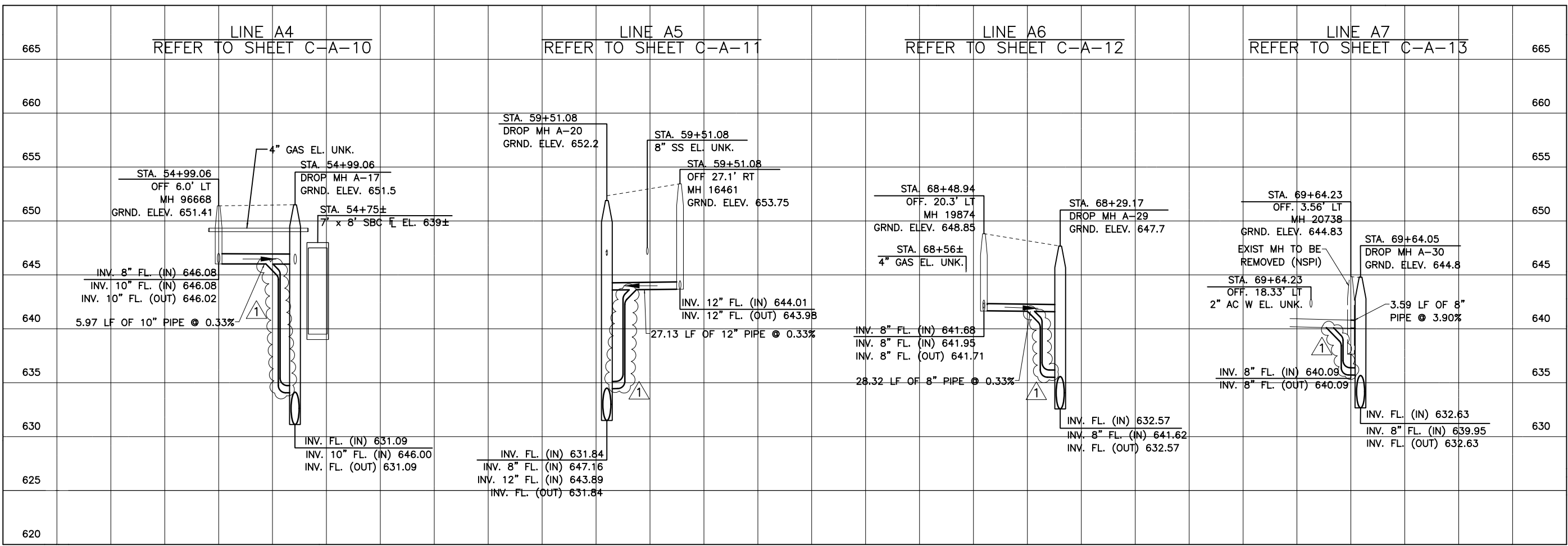

SAWS JOB NO.
14-4507



SAN ANTONIO
WATER SYSTEM

NO.	REVISION	DATE
ADDENDUM 4	BY GJM	10/22/14
ADDENDUM 1	BY GJM	10/17/14

VERIFY SCALE
0 1'

SAN ANTONIO WATER SYSTEM
PHASE 1 C-5 - CULEBRA - CASTROVILLE TO LAREDO & C-28 - ZARZAMORA CREEK - SAN GABRIEL TO NW 23RD ST
LATERAL PROFILES
STA. 15+16.03 TO STA. 69+64.23

Date:	SEPT 2014
Designed:	LM
Drawn:	LM
Reviewed:	HJC
CP&Y Proj. No.	SAW1105.00